Vmag™

ALL STACKED, ALL NATURAL BONUS PACKAGE!
3+ HOURS OF VIDEO + FREE DIGITAL MAG

VOL. 27
NO. 2

Voluptuous®

THE SCORE GROUP®

READERS' CHOICE ISSUE

THE BEST OF THE BREASTS

Demmy & Daria's mega-tit car wash

Vmag 2019 MODEL OF THE YEAR WINNER

STACY V. #1 NEWBIE

ERIN STAR
World's Greatest TITS

VOLUPTUOUS.COM

All models are at least 18 years old

SALE TO MINORS IS FORBIDDEN

INTERNATIONAL EDITION

Vmag™ CONTENTS

VOLUME 27, NUMBER 2

DEPARTMENTS

5 **V-MAIL**
A place for readers' comments and suggestions. What's on your mind?

36 **V-SPOT**
A contest result that proves how great 2019 was for big tits, and a new *XL* Girl.

FEATURES

12 **MOVIE PICK: *BIG TITS, HAIRY SNATCH***
A preview of our solo and hardcore movie featuring busty bush babes.

20 **MODEL OF THE YEAR**
You voted. Now find out the results of the 2019 Model of the Year contest.

44 **NEWCOMER OF THE YEAR**
Eleven new V-Girls vied for the prize. We announce the top four finishers.

PICTORIALS

22 ERIN STAR

30 CHRISTY SPARKS

37 DEMMY BLAZE & DARIA

46 STACY VANDENBERG

54 NYX MONROE XXX

65 SOFIA DELUXE

72 MARINA GREY

78 AMORA LEE

88 CODI VORE XXX

NOTICE: THIS IS ADULT MATERIAL

All of the performers/models, and all of the characters that they portray, were over 18 years of age at the time of the photography. The content is inappropriate for minors and appropriate care should be taken to ensure that it is not viewed by anyone under 18 years of age.

Voluptuous (ISSN #1087-7657) is a bi-monthly publication published seven times a year. Subscriptions (12 issues): $69.95 in the USA and $109.95 (U.S. funds only) in Canada. Published by The SCORE Group, PO Box 558150, Miami, FL 33255-8150. Periodicals postage paid at Miami, FL and additional mailing offices. POSTMASTER: Please send address changes to: Voluptuous, PO Box 558150, Miami, FL 33255-8150.

LISSA HOPE HAS BIG TITS AND A HAIRY SNATCH

She stars in our new movie. Page 12

A SCENE-BY-SCENE GUIDE TO THIS ISSUE'S BONUS VIDEOS

This issue comes with 10 full-length bonus videos, eight of which match the pictorials in this issue plus scenes featuring two of our Model of the Year runners-up: Helen Star and Milly Marks.

As always, these videos are absolutely free with no strings attached. They can be played on your PC, laptop, Mac, smart phone or tablet. You can stream them or download and save them forever. **No email, credit card or personal information will ever be requested.** You'll also get a free digital version of the entire issue so you can take *Voluptuous* anywhere you go on your smart phone, PC, Mac or tablet.

Here are the highlights of this issue's bonus scenes. Note that there is no scene of Stacy Vandenberg since she doesn't shoot video.

Model of the Year Erin Star is dressed in a red body stocking that leaves little to the imagination. Erin shoves her massive tits in your face, lets them swing wildly, self-sucks them and shows off her big, beautiful ass and pink pussy.

Newcomer Christy Sparks is a brace-faced cutie. When Christy fingers her pussy and gets off, she's so into it, you'll think she forgot the camera was there.

In a scene previously available only if you purchased the DVD *On Location North Coast*, bosom buddies Demmy Blaze and Daria get all wet and playful while washing a car. The wet T-shirt action in this video is cock-stiffening.

In her first-ever on-camera fuck scene, Nyx Monroe takes on JMac's big cock and loves everything he gives her. He rams her shaved pussy so hard, her eyes roll back.

Colombian newcomer Sofia Deluxe, our XL Girl of the Month, makes her full, heavy tits swing, bounce and sway. Then she gets off while talking dirty in Spanish.

Sexy girl-next-door Marina Grey can hardly keep her hands and tongue off her big tits. You'll love the overhead shots of Marina's whoppers jiggling while she plays with her pussy.

Colombian newbie Ana Montes talks dirty in Spanish while she shows off and oils her swinging naturals and spanks her pussy.

Amora Lee's brickhouse body is overwhelming her tight dress. An overhead camera captures her big, heavy tits splaying to the side as she lies back totally naked to touch her pussy.

Codi Vore is a hitchhiker who gets picked up by two guys. She plays with her pussy in the back seat of their car before they bring her home and take turns on her mouth and hairy pussy.

In a bonus scene, Codi Vore is dressed like the Easter Bunny. She gets naked so she can enjoy her magnificent breasts and rub her bushy pussy to a loud orgasm.

Milly Marks gives her teacher a lesson in tit-sex. This is the video version of the pictorial that was featured in the Nov. '17 issue.

Helen Star gives us a poolside show in the video of the pictorial also featured in the Nov. '17 issue.

HERE'S YOUR BONUS CODE!

1. Go to scoremag.com/V02702 **2.** Enter your access code. **3.** Enjoy the scenes!

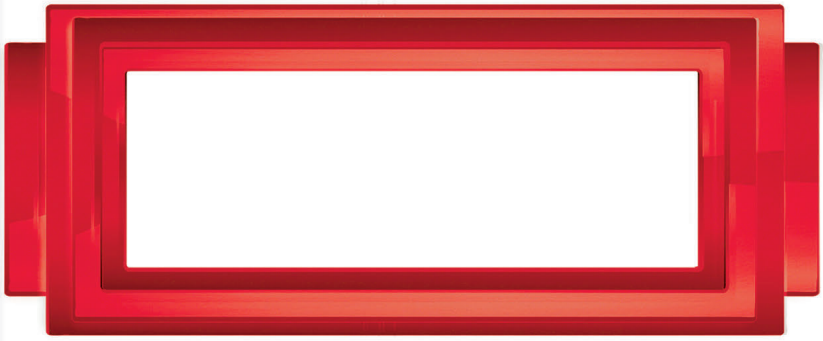

Code may be used 10 times and expires October 7, 2020.

DON'T DELAY!
Offer expires July 7, 2020

SUBSCRIBING TO Voluptuous® IS SHEER GENIUS!

NOW IT'S EVEN SMARTER THAN EVER!

GET 6 ISSUES PLUS 6 BONUS XXX DVDs for ONLY $49.95

SUBSCRIBE AND YOU'LL ALSO...

- SAVE A WHOPPING 45% OFF THE NEWSSTAND PRICE.
- RECEIVE YOUR MAGAZINE BEFORE IT'S AVAILABLE AT NEWSSTANDS.
- NEVER WORRY ABOUT SEEING THE "SORRY, SOLD OUT!" SIGN.
- GET 15% OFF ALL TSG MOVIES & MAGAZINES
- GET FREE SHIPPING ON MOVIE ORDERS.*
- PLUS, GET MATCHING VIDEOS OF THE PICTORIALS IN EACH ISSUE, FREE!

OR GET 6 ISSUES OF THE MAGAZINE ONLY FOR $39.95

U.S. & CANADA:
1-800-421-0760

WORLDWIDE:
+01-305-662-5959

FAX:
1-305-662-5952

EMAIL:
subscriptions@scoregroup.com

MAIL TO:
The SCORE Group,
Dept. V02702, P.O. Box 558150,
Miami, FL 33255-8150

❑ Sign me up for 6 issues of *Voluptuous* plus the bonus DVDs for only $49.95
❑ Sign me up for 6 issues of *Voluptuous* for only $39.95

Price is for U.S. subscribers only. All other countries, send $69.95 USD for 6 issues and the bonus DVD; $59.95 USD for the magazines only. Please allow 4-to-8 weeks for delivery of your first issue. All magazines will arrive in a discreet envelope to protect your privacy. By signing below, you certify that you are at least 18 years old. We accept checks and money orders in US Dollars; or cash, bills or bank notes in US Dollars, £ sterling, € Euros, and Canadian Dollars. Credit card orders must provide the exact billing address if different from mailing address. Subscriber discounts cannot be applied to future magazine subscriptions and some additional restrictions may apply. ***Free shipping offer available to U.S. subscribers only on movie purchases.** Discounts and free shipping offers cannot be combined with other discount offers and may be revoked at any time at the sole discretion of The SCORE Group. **OFFER EXPIRES JULY 7, 2020.**

➤ PLEASE INDICATE: ❑ *NEW* ❑ *RENEWAL*

All special offers are non-transferable and are applicable as long as your subscription remains current.

➤ PAYMENT METHOD: ❑ CHECK ❑ CASH ❑ MONEY ORDER ❑ MC/ACCESS/EUROCARD
❑ VISA ❑ DISCOVER/NOVUS ❑ AMEX ❑ MAESTRO ❑ JCB ❑ DINERS CLUB ❑ UNION PAY

CARD # _____ EXP. _____

PROVIDE SECURITY CODE: (LAST 3 DIGITS ABOVE SIGNATURE) _____

AMEX CARDHOLDERS (ENTER THE 4 DIGITS ABOVE CARD #) _____

NAME _____ AGE _____

CUSTOMER ID # _____ EMAIL _____

ADDRESS _____ CITY _____ STATE/COUNTRY _____

ZIP/POSTAL CODE _____ SIGNATURE _____

CREDIT CARD ORDERS WILL NOT BE PROCESSED WITHOUT A SIGNATURE AND SECURITY CODE

V02702

V mail

SEND YOUR LETTERS TO:
V-Mail, P.O. Box 558150,
Miami, Florida 33255-8150 USA
EMAIL: VOLUPTUOUS@SCOREGROUP.COM

DINA & CHERYL: THE TITS JUST KEEP ON COMING!

Dear *Voluptuous*,

I love Cheryl Blossom (Vol. 26 No. 6) What a wonderful tit-fuck she would be! Her long, sharp nails and dermal piercing would feel so good as you pumped between her heavy boobs. I know exactly where I would shoot my big, fat load: all over those big, beautiful tits.

What a great video of a beautiful lady. Her boobs look soft and heavy and she knows how to make a perfect slot for a swollen cock. Twenty minutes is more than enough footage to stroke and edge and release while imagining you're pumping between these beautiful boobs.

I also must mention newcomer Dina Sahari. Another star is born! My god, just look at her! She is a perfect Snow White: pale skin, dark hair and dark eyes. Gorgeous! Love her smile and, of course, her breasts! All of her is amazing!–S.S., via email

A DREAM TWOSOME: LISSA HOPE AND DINA SAHARI

Dear *Voluptuous*,

I would love to see both Dina Sahari (Vol. 26 No. 6) and Lissa Hope in a bikini shoot together, then it turns XXX with two guys who tit-fuck both of them as they manhandle those tits while fucking them. Then the girls switch partners so both men can feel their tits and pussies. It would be a nice touch if they both get creampied as well.

Thank you for all the new women with the biggest tits.–P.D., via email

HE GETS TO THE HEART OF WHAT MAKES DINA GREAT

Dear *Voluptuous*,

Dina Sahari (Vol. 26 No. 6) is a seriously amazing find. Gorgeous, top-heavy, un-tattooed, doesn't look like those runway models, nice and thick and soft. What can be said? *V-mag* truly lives up to its name.–Tony, via email

Dina Sahari (above) and Lissa Hope are two of the newbies who made 2019 special. There's lots more of them to come.

Even Cheryl Blossom (Vol. 26 No. 6) can't believe how big her tits are.

TURN HER AROUND SO WE CAN SEE HER BIG BREASTS

Dear *Voluptuous*,

Lissa Hope (Vol. 26 No. 6) totally blows me away. She is incredible! I hadn't even made it to the sex part of

THE NEXT ISSUE OF V-MAG...

Will be cover-dated Vol. 27 No. 3 and go on-sale May 26, 2020 wherever you buy men's magazines. Or get the digital edition three weeks earlier at www.eBoobStore.com.

Amaya May rides reverse-cowgirl in the movie *Voluptuous Xtra 19.*

the video that came with the issue and I'd already had two orgasms. Can't wait for more of this beauty!

Lissa is definitely the hottest new star. So beautiful and sexy and the most-mesmerizing and pendulous breasts. I hope to see a lot more hard-core with Lissa. And I would love a clear view of her breasts while she's riding in cowgirl. Let them swing and hang and bounce us all to heaven.

When you shoot cowgirl, please turn the girls around so they're facing the camera and prioritize the frontal and side boob views, not her butt shot from behind. We're here for the boobs, guys, and reverse-cowgirl just isn't the same if you don't get to see the girl's tits. –Inoteca, via email

TURNS OUT NOT DOING VIDEO DIDN'T STOP HER

Dear *Voluptuous*,

Stacy Vandenberg (Vol. 26 No. 6) continues to be astounding. Beautiful girl-next-door face and an amazing rack. The photo on the opening page of the spread proves she has a great rear end to go with that front end, too.

As always, I enjoyed the tits-in-tight-tops theme with Stacy changing in and out of tight tops (can the tops help from being tight when a girl as busty as she is wears them?). But I have always thought tits-in-tight-tops sets were better in video where you can see the girl slowly changing in and out of her outfits and trying to squeeze into them. Alas, Stacy does not do video.

With all due respect to the other girls of 2019 (it was a great year, one of the best), I don't think there's any doubt that Stacy is the top newcomer of the year. I just hope her not doing video of any kind doesn't prevent her from winning the recognition she so richly deserves.–R.I., Lancaster, Pennsylvania

Dear R.I.: As you probably know by now, it didn't stop her.

2019 Newcomer of the Year Stacy Vandenberg takes the cake!

Vmag VOL. 27 NO. 2 ™

PUBLISHED BY THE SCORE GROUP

MIKE FEDERICI *director of print operations*
DAVE ROSENBAUM *editor*
VANESSA VILCA *art director*
ELLIOT JAMES *associate editor*

PRODUCTION

ANDRES BASTIDAS *network systems manager*

CUSTOMER SERVICE AND SUBSCRIPTIONS

For inquiries regarding existing *VOLUPTUOUS* subscriptions, please write to:
***VOLUPTUOUS* Customer Service**
P.O. Box 558150, Miami, FL 33255-8150 USA
For 24-Hour Credit Card Orders:
Phone: 305-662-5959 Fax: 305-662-5952
Email: cservice@scoregroup.com

CIRCULATION

BOB CERMAK *N.A. circulation manager*
Email: bcermak2001@verizon.net

NORTH AMERICAN DISTRIBUTION

COMAG MARKETING GROUP
Phone: 609-524-1800 Fax: 609-524-1629

MATTHEW BARCHETTO *account executive*

ANN MARIE BARRERA *international sales*

UK EDITION

SEYMOUR DISTRIBUTION LTD
ROBERT SMITH *account manager*
2 East Poultry Avenue
London, EC1A 9PT
Tel No: 020 7429 4000

The records required by 18 USC 2257 and associated regulations with respect to this product (and all graphical materials associated therewith) are kept at the office of the Publisher at the following location: Custodian of Records,The SCORE Group, a division of Quad Int'l., Incorporated, 5001 S.W. 74 Court, Suite 200, Miami, FL 33155.

Retail price: USA: $10.99; Canada: $11.99; UK: £6.99. Bonus Edition: USA: $14.99; Canada: $16.99. Vol. 27 No. 2 (on-sale April 7, 2020). © 2020 by The SCORE Group and Quad Int'l., Incorporated, all rights reserved. Republishing in whole or in part, including, but not limited to, any electronic media, is expressly forbidden except with written permission of The SCORE Group. *Naughty Neighbors*®, *Leg Sex*®, *40Something*®, *Voluptuous*® and *SCORE*® are registered trademarks of The SCORE Group and Quad Int'l., Incorporated. All persons depicted herein were at least 18 years of age at the time of the photography. Editorial Office: P.O. Box 558150, Miami, FL 33255-8150. Publisher disclaims all responsibility to return unsolicited material, and all rights in materials published vest in The SCORE Group and *Voluptuous*. Letters are assumed to be for publication, unless otherwise endorsed, and may be edited. This periodical is sold subject to the following conditions: it shall not be lent, resold, hired out or otherwise disposed of in a mutilated condition or in an unauthorized cover by way of Trade, except at the full retail price, or affixed to or as a part of any publication or advertising, literary or pictorial matter whatsoever, without the express written consent of the publisher. Any similarity between an individual person or people depicted in the fiction or artwork in this magazine and any real person or people is purely coincidental and is not intended as a representation of any particular individual or class of people. **PRINTED IN CANADA**

JMAC FUCKS THE MILFs. ARE THE V-GIRLS NEXT?

[Editor's note: We recently released our first-ever movie built around a male model. It's called JMac Fucked My Mom, *and we decided to make this movie because so many people have written to us saying, "I want to see JMac fuck this girl." Although* JMac Fucked My Mom *is a MILF movie with mature models (including one very busty one: Billi Bardot), we thought you'd be interested in hearing the varied reactions we received upon its release. Who knows? Maybe we'll release a movie called* JMac Fucked My Busty Sister. *Should we?*

I appreciate JMac as a male performer, but in this day and age, it's all about the woman. JMac likes big tits, thank goodness. And he does nice tit play. One of my favorite scenes is with Molly Howard and JMac. All of that said, this will not be a DVD I purchase, because like I said, "it's all about the women."–Name and address withheld.

•

I like JMac's work. Great performer with a great cock. Certainly gives his all with the big-titted girls and gets the job done 110%.–S.W., via email

JMac for the win. He knows how to smash girls properly.–Jake, via email

•

Honestly, I've never been a big fan of JMac. He's a very good performer, no doubt about it, but he's not the kind of guy I like to see in MILF or GILF scenes. He's way too old for that part now. However, he's fine with the busty girls. I'm still not sure you should have devoted an entire movie to him.–Valerio, via email

•

And this from SCORE *Girl Shelby Gibson, one of the stars of the new movie* Big Tits, Hairy Snatch (available on page 99): Just ask me who I want to play with! You guys don't appreciate it, but he is so hot and has those steely blue eyes that when he looks at me, I just get so horny. He brings out the best in me and I think all the girls. Definitely show more of him!

GUESS WHO JENNI NOBLE DID A TIT-TO-TIT WITH?

Dear *Voluptuous*,

Jenni Noble (Vol. 26 No. 6) is amazing! Hard to believe this is her first fuck scene. She really fucks like a seasoned pro. Best of the year! Girl-girl and more boy-girl would be great. I hope Jenni reads our comments.–P.B., via email

Dear P.B.: Yes, Jenni reads your comments. Yes, there's more of Jenni in boy-girl action to come (including in the new movie Big Tits Hairy Snatch). *And yes, there's a girl-girl scene to come with–believe it or not–European beauty Daria. Yes, Daria and Jenni in tit-to-tit action! We filmed the scene in early December when Daria and Jenni visited us in Miami, Florida.*

Isa Gomez (Vol. 26 No. 6) is a talented girl who can do two things at once.

AN OPEN LETTER TO ISA GOMEZ...TRANSLATED

[Editor's note: The following letter was sent to Isa Gomez (Vol. 26 No. 6) in Spanish. We used Google to translate it into English.]

Hi, honey! You have the most juicy pair of tits and the most meaty pussy I've seen in a long time. And I never knew that Colombia is also a land of big and beautiful women. Spectacular show and thanks to *Voluptuous* for making it happen. I hope to see you enjoying a good fuck with a handsome man and looking forward to seeing you doggy style!–Maverick, via email

Dear Maverick: We'd love to see Isa in boy-girl action, too, but for now, we'll have to settle for her solo scenes. Although maybe "settle" isn't the right word. They're red-hot with tons of tit action.

FINALLY, A GIRL WHO CAN COMPETE WITH NICOLE

Dear *Voluptuous*,

Of all the fantastic women who have been in *Voluptuous* and *SCORE*, now there is a tie at the top of my list: Nicole Peters and Lissa Hope (Vol. 26 No. 6)! Please, more of Lissa, as much

When Daria (above left) and Jenni Noble got together in Miami, Florida, they kissed, sucked each other's tits and ate each other's pussies. Photos and video coming soon!

16232

as you can possibly give us. Not only do I love her breasts; I love her whole, curvy body including her butt. –Name withheld, via email

A SECOND LIFE FOR *XL GIRLS* MAGAZINE? KINDA.

Dear *Voluptuous*,

I second the sentiments of Seth ("V-Mail," Vol. 26 No. 6) who said, and I quote, please don't send *XL Girls* magazine "the way of scorched earth." Although I appreciate what you've been doing to make up for the loss of *XL Girls* by featuring at least one plumper in every issue, nothing can beat the pleasure of beating off to an entire issue of plump, busty girls-next-door. Please don't let *XL Girls* die!–R.P., via email

Dear R.P.: Just days before press time, we received the word from our publisher that an XL Girls*-type magazine will return for at least one issue a year. The name of the magazine has yet to be announced. We do know, however, that it will be cover-dated Fall 2020 (SP357) and go-onsale August 25, 2020.*

And more good news: We're adding an issue of Voluptuous *and* SCORE *to the publishing schedule. Thanks to our confidence in our new distributor–and its confidence in us–both will now be published seven times a year.*

HE WANTS CHERRY & LISSA TOGETHER. SO DO WE!

Dear *Voluptuous*,

I would love to see you guys bring back Cherry Brady and have her do a scene with Lissa Hope. They have a similar quality, and together they would be smoking. I can wish right? –Name withheld, via email

Dear Reader: You can definitely wish, and we'll wish along with you. We'd love to see Cherry and Lissa together. Heck, we'd be very happy if Cherry returned. She's one of the all-time great V-Girls.

DO YOU KNOW WHAT A "HUCOW" IS? READ ON.

Dear *Voluptuous*,

Erin Star and Sophie Rose (Vol. 26 No. 6) are gorgeous. You should look into doing some Hucow scenes with both preggo and non-preggo all-natural girls like these. I would love to see some Momdom-type stuff with a preggo girl and a smaller guy.

Erin is amazing! I love everything about her, from her pretty face to her big, soft tits and wonderful preggo belly, wide hips and juicy ass. Her tits are perfect for a nursing hand job. I could spend all day worshiping and making love to that fertility goddess. –S.S., via email

continued on page 18

2019 Model of the Year Erin Star (above left) and newcomer Sophie Rose compared their pregnant bellies and went tit-to-tit in Vol. 26 No. 6, available on page 11.

ATTENTION: Vmag SUBSCRIBERS ARE YOU MOVING? TELL US QUICKLY!

The U.S. Post Office only forwards periodicals-rate mail for 60 days, so we must have your new address within three weeks of your move to guarantee that you'll get all your issues. We cannot be held responsible for non-delivery of issues due to your address change.

MAIL TO:
Voluptuous Change of Address
P.O. Box 558150
Miami, FL 33255-8150 USA
Please include your mailing label or a legible copy.
email: cservice@scoregroup.com

FIRST TIME IN VOLUPTUOUS!

AN INCREDIBLE OFFER!

Get SCORELAND for 50% off + free access to XLGIRLS.COM forever!*

+

That's $14.99 a month for the two greatest big-tit websites in the world!

- A $59.98/month value. The savings build with each month you remain a member!
- All the *Voluptuous* Girls, all the *XL* Girls, all the *SCORE* Girls. It's the ultimate package for big-tit lovers, and you get full, unrestricted access for this amazing price.
- See the newcomers before they come to *SCORE* magazine. Plus, you'll enjoy an archive of photos and videos–streaming and downloadable–that goes back over 25 years!

*You will have access to XLGirls.com for as long as you retain your *SCORELAND* membership.

Go to www.SCOREVIP.com/SCXLHALFOFF2 now

BACK ISSUES OF THE BEST MAGS AROUND

VOL. 27 NO. 1—Five big debuts, including 18-year-old Lucy Laistner plus a pregger. Africa Sexxx super-plumper GBB.

VOL. 26 NO. 6—Preggers Erin Star & Sophie go tit-to-tit. Four newbies, including Dina Sahari. Lissa Hope & Jenni Noble XXX.

VOL. 26 NO. 5—Loaded with debuts, including huge-titted teen Lissa Hope and covergirl Sigal Acon. Plus, Codi & Luna 3-way.

VOL. 26 NO. 4—Only 250 back issues of this collectors edition are available, so don't delay! Comes with 25 bonus videos.

VOL. 26 NO. 3—One of the included free videos is of Milly Marks getting DP'd. Four newcomers, including Maria Body.

VOL. 26 NO. 2—Photos and full-length video of Codi Vore's first hardcore. Cheryl Blossom debuts. Diana Frost's first XXX, too.

VOL. 26 NO. 1—Codi Vore's first blow job and tit-fuck. Pics and bonus video. Diana Frost and Stacy Vandenberg debuts.

JAN. 2019—Annabelle Rogers and Luna Bunny debut. Awards issue with best girls of 2018. Rachel Raxxx & Shara Lopez XXX.

HOLIDAY 2018—Girl-next-door Amie Taylor & mega-stacked Eva Berg debut. Milly Marks anal XXX. Amora Lee and Joana return.

NOV. 2018—On-location pictorials of Erin and Helen Star, Alexya, Demmy Blaze, Kitty Cute, Daria, Codi Vore, Sha Rizel and more.

JULY 2018—You have to see the rack on newcomer Amora Lee. Does Alice have the biggest tits ever? Plus, anal XXX special.

MARCH 2018—Latinas Katy Shavon and Alessandra Miller debut. Milly Marks in her first anal. Vintage Jeannine Oldfield.

NOV. 2017—Your favorite girls busting out of tiny swimsuits. Helen & Erin Star and Kitty Cute debut. Milly Marks hardcore.

SEPT. 2017—Alaura is back and bustier than ever. Pregnant and bustier Natalie Fiore. Milly Marks and Codi Vore go tit-to-tit.

JULY 2017—Roxi Red's first anal fuck. May West gives up her ass to two studs. "Hourglass" special with our curviest girls ever.

MAY 2017—Awards issue. New pictorials of Rachel Raxxx, Tiggle Bitties, Paige Turner, Juliana Simms, Vanessa Y. and Alexya.

MARCH 2017—First photos of Natasha Sweet, Daria and Ms. Yummy. Amaya May breaks her XXX cherry. Joana Bliss returns.

JAN. 2017—Rachel Raxxx fucks on-camera for the first time. Katarina Dubrova is pregnant and fucking. Paige Turner XXX.

NOV. 2016—Rachel Raxxx first pics and interview. Cat Bangles XXX. Tiggle Bitties is a stacked student. Emilie Boshe XXX.

SEPT. 2016—Demmy Blaze debuts. Roxi Red gets her KK-cups weighed and sprayed. MILF Ivana Gilf tit-fuck. Lila Payne.

SCORE VOL. 29 NO. 2—New photos of Sigal and an in-depth interview. Hitomi is a super-busty schoolgirl. Plus new Rachael C.

SCORE VOL. 29 NO. 1—Finalists for Newcomer of the Year, Model of the Year, the Big-Boob Hall of Fame & Model of the Decade.

SCORE VOL. 28 NO. 6—Our most-unique special ever, "The Boob Lover's Guide to Big Tits" is about tits in all shapes and sizes.

SCORE VOL. 28 NO. 5—Stacy Vandenberg as a sexy schoolgirl. The editor's stash of photos from *V-mag*'s 25th anniversary issue.

SCORE VOL. 28 NO. 4—Five new girls, including Selena Adams, who has an ass any V-Man will love. Plus new Kim Velez.

SCORE VOL. 28 NO. 3—Talia Amanda debuts. Never-before-published pictorial of Christy Marks. New Alexya and Sha Rizel.

SCORE VOL. 28 NO. 2—Stacy Vandenberg debuts. Interview, pics and behind-the-scenes photos. New Hitomi and Erin Star.

SCORE VOL. 28 NO. 1—Ten pages of Karina Hart photos with never-before-published photos. Diana Frost debuts. Alice DP'd.

SCORE JAN. 2019—Alexya's North Coast bikini show. Lara Jones pics. Two new naturals debuts. *SCORE* Awards finalists.

SCORE DEC. 2018—Sha Rizel is a bikini-buster in the D.R. Maserati's creamy XXX rack attack. Gorgeous Tina Lee debuts.

SCORE OCT. 2018—Our "Back to School" special is our hottest ever and features fucking in the classroom. Amy Berton XXX.

SCORE SEPT. 2018—One of the most-unique issues ever as we compare the great naturals of today to the girls of yesteryear.

SCORE AUG. 2018—Japanese natural Kaho Shibuya debuts. Bikini special with busty babes busting out of tiny bikinis.

XL GIRLS SP337—Seven girls debut. Kitty Cute bikini show on the North Coast. Plumper Oksana Rose is a XXX schoolgirl.

XL GIRLS SP331—A very special issue featuring seven newcomers, Suzumi Wilder getting ass-fucked by two guys & more.

All issues available in digital format at eBoobStore.com. Take *V-mag* anywhere!

MAIL TO: The SCORE Group (Dept. VO2702), P.O. Box 558150, Miami, FL 33255-8150 USA

U.S.: $15 each, shipping included. All other countries: C$14/£9/€ 9/A$14. POSTAGE & PACKING: C$16/£13/€ 15/A$24 for one magazine. C$9/£8/€ 9/A$14 for each additional. International orders arrive in 10-14 days. 15% discount is applied to any CURRENT subscriber. Make check or money order payable to: The SCORE Group. We accept payment in cash (£, €, C$, A$ Bank Notes or US $ Bank Notes), American Express travelers checks denominated in US funds or checks from a Canadian bank denominated in US $ (Canada Only). No coins. **Sorry, no International personal cheques.** FL residents add 7% sales tax. Credit card orders will be billed in $ at current exchange rate. We need credit card and mailing address if the two are different. International orders arrive by Priority Mail. Call for info on rush delivery. All sales are final. A damaged mag will only be exchanged for another of the same issue if reported within 30 days of receipt. The SCORE Group cannot be held responsible for Customs seizures. By ordering, you certify that you are at least 18 years old.

❑ I am a V-mag subscriber & save 15% on all issues ordered.

VOLUPTUOUS: ❑ 27-01 ❑ 26-06 ❑ 26-05 ❑ 26-04 ❑ 26-03 ❑ 26-02 ❑ 26-01 ❑ Jan. '19 ❑ Hol. '18
❑ July '18 *XL GIRLS:* ❑ SP337 ❑ SP331 *SCORE:* ❑ 29-01 ❑ 28-06 ❑ 28-05 ❑ 28-04 ❑ 28-03
❑ 28-02 ❑ 28-01 ❑ Jan. '19 ❑ Dec. '18 ❑ Oct. '18 ❑ Sept. '18 ❑ Aug. '18

Payment Method: ❑ Cash ❑ Check ❑ Money Order ❑ M/C/Eurocard/Access/Sirrus ❑ VISA/Plus ❑ AMEX ❑ Discover/Novus ❑ Maestro ❑ JCB
❑ Diners Club ❑ Union Pay In case of sellout, list alternate choice(s): _____

Credit Card #: _____ Expires: _____

Provide Security Code (Last 3 Digits Above Signature): _____ American Express Cardholders enter the 4 digits above Card No. Here: ____

Name: _____ Age: _____ Cust. ID #: _____

Address: _____ Telephone/Email: _____

City: _____ State/Country: _____ Zip/Postal Code: _____

Signature: _____ VO2702

Credit Card Orders Cannot Be Processed Without Signature and Security Code

TOLL-FREE U.S. & CAN.
1-800-421-0760

24-HOUR FAX
1-305-662-5952

WORLDWIDE
+01-305-662-5959

INTERNET
www.eBoobStore.com

WE ACCEPT PAYMENTS IN U.S.$, C$, £ AND €

BIG TITS, Hairy Snatch

CAMERON SKYE

BIG BOOBS ON TOP & FUR DOWN BELOW!

Having big tits comes naturally to most of the girls in this DVD. So does having a hairy pussy. This brand-new offering–our first movie featuring busty babes with bush–features six girls, including 2018 Newcomer of the Year **Amora Lee**, in solo action and six girls, including **Cameron Skye** and 2018 Model of the Year **Codi Vore**, in hardcore action on two discs.

AMORA LEE

CODI VORE

WATCH IT NOW AT
EBOOBSTORE.COM
SCORE PRESENTS
BIG TITS Hairy Snatch
SMILEY EMMA

Vmag MOVIE PICK

Canadian plumper **Smiley Emma** peels off her dress and bathes her plush body. While she's soaping, Emma fingers her bushy pussy and sucks on her nipples. Her naturals are truly mindboggling. Brace-faced newcomer **Annabel Redd** has hair on her young cunt. JMac is rough with her tits and absolutely pounds her pussy, and Annabel likes it that way. It's why she decided to try porn. **May West** is trussed up and ball-gagged. She breaks free to pleasure her big, natural tits and triple-finger her hairy snatch.

ANNABEL REDD

MAY WEST

Vmag MOVIE PICK

Jenni Noble deep-throats a cock and drools all over her breasts. She self-sucks her nipples, too. Jenni has a thigh-trembler as a stud pounds her hairy pussy. In her hottest scene ever, the great **Vanessa Y.** unzips a mannequin and slides his fake cock deep inside her hairy pussy. Teen **Lissa Hope** sucks and tit-fucks a big dick then gets her young pussy fucked deep. This movie also stars *SCORE* Girls Shelby Gibson, Princess Pumpkins and Mischel Lee. Enjoy it now!

SCORE PRESENTS
2 DISCS
12 GIRLS
STARRING G-CUP TEEN NEWBIE LISSA HOPE
BIG TITS, Hairy Snatch
THE FIRST DVD FOR LOVERS OF BOOBS & BUSH
ORDER NOW ON PAGE 99
LISSA HOPE

THE HOME OF Vmag's™
NEWCOMER OF THE YEAR
Stacy Vandenberg Boobs.com
• Her first exclusive website
• High-res photos, all downloadable
• Widest selection of Stacy photos anywhere
• Plus, join and get 36 more big-tit websites included with your membership.

WATCH UNLIMITED BIG-BOOB DVDs FOR AS LITTLE AS $7.50/MONTH!
HUGE SELECTION
SEE OUR NEWEST MOVIES
ROKU
ADD THE SCORETV PRIVATE CHANNEL TO YOUR ROKU AND ENJOY ALL OF OUR MOVIES. HERE'S HOW:
1. GO TO MY.ROKU.COM ON YOUR COMPUTER OR SMARTPHONE.
2. SIGN IN TO YOUR ROKU ACCOUNT.
3. UNDER "MANAGE ACCOUNT," SELECT "ADD CHANNEL WITH A CODE."
4. ENTER THE ACCESS CODE WE PROVIDE AND SELECT "ADD CHANNEL."
5. ENJOY OUR AMATEUR, BIG-BOOB, MATURE, AND TEEN MOVIES!
VISIT SCORETV.TV AND ACCESS OUR CHANNELS TODAY!

V-MAIL

Continued from page 8

Dear Readers: You're probably wondering what a "Hucow" is. A Hucow is a woman who chooses to be objectified for her large breasts and ability to lactate constantly. Note that she "chooses" to be objectified. A Hucow's breasts are milked by a dominant partner, usually (but not always) a man.

A DEDICATED V-MAN HAS HIGH PRAISE FOR CHERYL

Dear *Voluptuous*,

I love everything Cheryl Blossom (Vol. 26 No. 6) does. I've been a dedicated reader for over 20 years, and the continuous supply of big-breast talent is A-Grade. But every now and then, there's a real stand-out, and for me, it's Cheryl Blossom. I hope she has a long and fulfilling career as a model.–Name and address withheld

FEMALE PERFECTION, THY NAME IS CHERYL BLOSSOM

Dear *Voluptuous*,

Another great set of pictures from this sensational young woman, Cheryl Blossom (Vol. 26 No. 6). She is beautiful. Absolute perfection. I think she has the best tits I have ever seen. I also like the last few photos that give us a good view of her full body. Cheryl is an absolute star, a fantastic girl. Cannot wait to watch the video!–Martin, via email

THIS READER WANTS TO KEEP CHERYL TO HIMSELF

Dear *Voluptuous*,

Cheryl Blossom (Vol. 26 No. 6) is great. I'm really hoping that this gorgeous lady doesn't end up doing hardcore. She is potentially a *Voluptuous* goddess, like Linsey and Vanessa Y, who doesn't need any cocks spoiling the scenes. And yes, let's get some oil on that fantastic bod.–F.S., via email

Dear F.S.: Of course, Linsey did two hardcore scenes, one with her then-husband and another with Veronika and a stud.

OUR FIRST PREGGO GIRL-GIRL GETS RAVE REVIEWS

Dear *Voluptuous*,

Sophie Rose and Erin Star pregnant (Vol. 26 No. 6) is heaven on earth. There is nothing on earth I love more than pregnant women. They are so fertile, so big, so perfect. I love their brown areo-

continued on page 64

MODELS WANTED

WHAT DOES A V-GIRL LOOK LIKE?

DIANA FROST

ANNABELLE

DINA SAHARI

SIGAL ACON

CHERYL BLOSSOM

She's beautiful & has big, natural tits!

Blondes, brunettes and redheads. Teens, MILFs and all ages in-between. Curvy girls and plumpers. Glamour girls and girls-next-door. They look different, but if they have big, natural tits–meaning DDD-cups or larger–we want to see them in the pages of *V-mag*. Are you a girl who has what it takes? To find out more about modeling for *Voluptuous*, call us, toll-free in the U.S. and Canada, at **1-877-726-7335**. Elsewhere, call **+01-305-662-5959**. Know a girl with big tits? We pay generous finders' fees.

Visit BeASCOREModel.com

Counting down the top finishers for the ultimate prize.

3rd Runner-up
Milly Marks

Model of the Year is the title that got this whole awards hoopla started back in 1998, when Carol Brown was our first winner. It's the prize every V-Girl yearns for. 2017 Newcomer of the Year MILLY MARKS was first runner-up to CODI VORE in 2018. There's a good chance HELEN STAR will wear the crown some day. But our 2019 Model of the Year is a girl who's very close to Helen.

2nd Runner-up
Helen Star

1st Runner-up
Codi Vore
And the 2019 Vmag™ Model of the Year is...

Vmag™ 2019 MODEL OF THE YEAR WINNER

Erin Star: Now she's a super-star!

In 2017, she debuted too late in the year to make a serious run at Newcomer of the Year. In 2018, she finished second in the Model of the Year contest to Codi Vore, a girl who had just broken her hardcore cherry. And now, finally, Erin Star, the pearl of Romania, is having her day in the sun… although it's always sunny when we're looking at pictures of this beauty. Was it her preggo pictures with Sophie Rose (Vol. 26 No. 6) that finally put her over the top? Or was it just the fact that a young beauty with tits and a body like hers is bound to get her just reward? "The world of *Voluptuous* lies in her perfect globes of goodness," wrote one wide-eyed admirer. "There's nobody like her."

When Erin and her big sister, Helen, walk down the street, there's no way passersby can know–unless they're V-Men–that they're looking at two of the top four finishers for Model of the Year. Erin and Helen have a lot in common, including the ability to self-suck their nips.

Vmag
2019
MODEL OF
THE YEAR
WINNER

BARE FACTS

Erin Star

Birthday: Dec. 18, 1996 **Age:** 23
Height: 5′5″ **Weight:** 152 lbs.
Bra: 34H **Measures:** 42-28-38
Previous appearances: Vol. 26 Nos. 3 & 6, Nov. ′18, July ′18, Nov. ′17 **Movies:** *Best of the Decade 2010-′19, Erin Star, The New Naturals, Bounce Baby Bounce 2, On Location North Coast* & *Big Fat Tits 3* (X-Rated. Available on page 99). A matching video of this pictorial comes with this issue. See page three.

Said Roberto, "Erin is truly a goddess. I can't get enough of her clapping hangers." Another reader wrote, "Oh Erin, you make my horny, virgin dick rock-solid, throbbing, thrusting hard." Just check out the video of this pictorial, in which Erin swings her heavy hangers into the camera…back and forth, back and forth. She's truly a winner.

CHRISTY SPARKS

SHE'S CUTE, BUSTY & VERY BOOTYLICOUS.

"I dress to show off my breasts," brace-faced Christy said. "I like the attention." Christy, a fresh-faced college student in Utah, is going to get a lot of attention now that she's baring her voluptuous body in *Vmag* and getting fucked on-camera for the first time at XLGirls.com. Christy had never modeled professionally before she checked out the website and sent us her photos. Within days, we had her on a plane to South Florida for her first nude shoots.

Vmag DEBUT

BARE FACTS

Christy Sparks

Birthday: Dec. 30, 1997 **Age:** 22
Height: 5′5″ **Weight:** 158 lbs.
Bra: 34DDD **Measures:** 40-30-40
Born: Florida **Lives:** Utah
Video: A matching video of this pictorial is included with this issue. See page 3 for your code.

Just the facts, jackers: Christy says she was the bustiest girl in her school (she developed young). She likes reading and wants to travel. She enjoys light bondage and BDSM, "I love sucking cock," and she's had sex in a park and on a beach. "I loved it and want to do more public sex," she said. "I enjoy the thrill of being in the open. And I love having my ass eaten out."

V SPOT

FRESH OFF THE RACKS!

BY DAVE ROSENBAUM

HOW SPECIAL WAS 2019? *THIS* SPECIAL.

Sigal on the covers of *SCORE* Vol. 29 No. 2 & *Vmag* Vol. 26 No 5.

When a girl like Sigal Acon doesn't win Newcomer of the Year, you know it's been a very special year. An epic year. And that's exactly what 2019 was: one of the greatest years ever for naturally stacked, voluptuous newbies.

To recap this Russian beauty's past 12 months: covergirl of *Voluptuous* (Vol. 26 No. 5) and *SCORE* (Vol. 29 No. 2). Realized a dream when she visited the United States, at our invitation, for the first time. Became an internationally known model. And won second runner-up for Newcomer of the Year.

Here are excerpts from my chat with Sigal. Good thing she's so beautiful. Otherwise, I would have been staring at her chest the entire time.

V-MAG: When you were growing up, or even now, did you know many girls who were built like you?

SIGAL: Actually, not so many. I know a lot of beautiful girls, a lot of beautiful women, but they are built in a different way. I've always been a busty girl. Even in very simple clothes, I always know, "I have something."

V-MAG: And you like the attention, don't you?

SIGAL: I love it! That's why I'm here, because I love attention!

V-MAG: What do you like about it?

SIGAL: First of all, I love to boost my ego. Every girl loves attention, actually. I don't believe that someone would say, "I want to be invisible." Maybe there are girls like that, but I'm not one of them. I love attention. I love to get to know new people. If I didn't get this kind of attention, I wouldn't have this opportunity. I wouldn't get to travel. I'm really thankful for these opportunities. But it's just part of my personality. It's not what I'm all about, don't get me wrong. But if you do modeling, you have to be confident.

V-MAG: The people who knew you when you were in school…would they be surprised to find out that you became a model?

SIGAL: I think yes. The thing is that in school, I loved to dance, I loved to play the piano, but this is something unusual. If you haven't seen someone for a long time and somebody said, "Did you know that she is doing this, that she is a nude model?" you'd be surprised. But I've always been a creative person. I'm not like an office worker. I don't like to sit in one place and do something. I'm not an introvert. I'm an extrovert. But I think they would still be surprised if they saw me here.

BEST PICKUP LINE EVER!

One of the highlights of the coming year will be the return of an *XL Girls*-type magazine. The name of the magazine is still in the works, but we do know that it will be cover-dated Fall 2020 and go on-sale August 25, 2020.

And that leads us to another highlight: The new mag is sure to feature newcomer Diana Eisley, a J-cup beauty from Michigan who now lives in our backyard, Miami Beach, Florida.

Diana is only 21 years old. Not too long ago, she was a day camp counselor. Now she's getting naked on-camera for us and fucking, too.

When we asked Diana to tell us the funniest pickup line a guy has ever laid on her, she said, "Once a guy came up to me to hit on me, but before getting the chance, he tripped over his own feet right in front of me."

We're not surprised that men get all tangled up at the sight of Diana and her curvy body.

And now we're going to tell you the story of a pickup line that did work on

continued on page 86

Diana is happy to show you her tits.

DEMMY & DARIA

A BIG-BOOB CAR WASH ON THE NORTH COAST!

Now this is what we call international relations! Demmy Blaze is from Ukraine. Daria is from Russia. Their countries are supposed to be enemies. We've been told that over and over in the news. But on this special day on the North Coast of the Dominican Republic, Demmy and Daria proved how people from two different countries can come together for everyone's benefit. Some lucky guy gets his car washed. And we get to see their naked hooters.

Wasn't it diplomatic of us to dress the girls in matching outfits with short shorts and tight, sheer tops with no bra? Well, that wasn't diplomacy at work. It was our desire to see this friendly car wash scene turn into a wet T-shirt party with big, heavy, soaked boobs flying everywhere. This proves that big tits and a lot of water are the answers to the world's problems.

BARE FACTS

Demmy Blaze

Birthday: Nov. 7, 1991 **Age:** 28
Height: 5′6″ **Weight:** 146 lbs.
Bra: 34H **Measures:** 42-28-38
Previous appearances: Vol. 26 No. 5, Nov. ′18, May ′18, July ′17, March ′17 **Movies:** *Best of the Decade 2010-′19, On Location North Coast* and *Full-Figured Foxes 4* (X-Rated and available on page 99). A matching video of this pictorial is included with this issue. See page three for your exclusive code.

BARE FACTS

Daria

Birthday: May 4, 1994 **Age:** 25
Height: 5′6″ **Weight:** 168 lbs.
Bra: 34HH **Measures:** 42-30-36
Previous appearances: Vol. 26 No. 5, Nov. ′18, Sept. ′17, March ′17
Movies: *Best of the Decade 2010-′19* and *On Location North Coast* (X-Rated. Order on page 99). A matching video of this pictorial is included with this issue. Your code is on page three.

This scene is one of the highlights of the best-selling movie *On Location North Coast*, starring Demmy, Daria, Codi Vore, Erin Star, Helen Star and Kitty Cute, and you know what this pictorial being in this issue means? It means the video version of this scene–the same one that's in the DVD–is one of this issue's bonus videos. It's the first time we're giving away a scene from *North Coast*, so enjoy!

A great year for new V-Girls. A tight contest.

3rd Runner-up
Lissa Hope

Every year is a great one for Voluptuous *newcomers, but some stand out. 2019 was one of those years, and going into the voting, we had no idea who you, the readers, would choose for Newcomer of the Year. CHERYL BLOSSOM, SIGAL and LISSA HOPE turned out to be the top three runners-up, but they or any of the other finalists would have been worthy winners. The voting was tight as a tit-packed bra.*

2nd Runner-up
Sigal Acon

1st Runner-up
Cheryl Blossom
And the 2019 Vmag™ Newcomer of the Year is...

Stacy V., from bra model to No. 1 stacked newbie.

Usually, talking about what a girl did is the best way to explain why she won Newcomer of the Year or Model of the Year. But in the case of Stacy Vandenberg, talking about what she *didn't* do speaks volumes about the magnitude of her accomplishment. She didn't fuck on-camera or spread her pussy. She didn't even take off her panties. And she didn't make any videos, meaning she was the only girl in Vol. 26 Nos. 1 & 6 of *Voluptuous* who could not be viewed by readers in the issues' free bonus videos. But despite all this, Stacy still won Newcomer of the Year. Her girl-next-door beauty and gorgeous tits–full and heavy–carried her to the prize. "I never had any doubt who I was voting for," B.M. wrote.

BARE FACTS

Stacy Vandenberg

Birthday: March 3, 1995 **Age:** 25 **Height:** 5′2″
Weight: 134 lbs. **Bra:** 32JJ **Measurements:** 40-28-38
Previous appearances: Vol. 26 Nos. 1 & 6
Website: StacyVandenbergBoobs.com at BigBoobBundle.com features all of the pictorials Stacy shot for us.

Vmag 2019 NEWCOMER OF THE YEAR WINNER

STACY VANDENBERG

VOLUME 27 NUMBER 2

Reader P.W. from Concord, New Hampshire, wrote, "I've said it before, I'll say it a million times: It's all about the tits. That's why we come to *Vmag*–to see the girls we can't see anywhere else in the world. Every girl has a pussy. Every girl can fuck. But there are only a few girls in the world who have chests like Stacy. She's a winner."

NYX MONROE

SHE GETS HER KICKS WITH JMAC IN HER FIRST XXX.

"You know what makes me really hot?" said Nyx, a stripper from Baltimore, Maryland who debuted last issue and is back to take on JMac in her hardcore debut. "Dancing, taking my clothes off and all the attention I get while I'm doing it. Putting my tits in someone's face, shaking my ass in their face. Fuck, it just makes me so hot!" JMac is hot for Nyx, and Nyx is hot for him. She unzips his pants to see what he has inside for her then goes down to suck it.

BARE FACTS

Nyx Monroe

Birthday: March 1, 1996
Age: 24 **Height:** 5′
Weight: 114 lbs. **Bra:** 32DDD
Measurements: 38-28-38
Previous appearance: Vol. 27 No. 1 **Movies:** *Young 'n' Stacked* (X-Rated. Available on page 99). A matching video of this pictorial is included with this issue. See page 3 for your code.

"Doggie-style is my favorite position," said Nyx, who gets fucked that way on the next spread. "I like sex at least once a day. I'm not a huge fan of foreplay, but I love giving and getting head. And when a guy cums, I swallow. Every. Single. Time." Well, not quite. Not at *Vmag*, where we want to see her tits glazed with cum.

Nyx doesn't workout much. She keeps her short 'n' stacked body looking good by dancing naked and fucking. But she's young, so she still has a few fantasies she wants to fulfill, like getting tied up. She has been with girls–"I've eaten pussy and had my pussy eaten"–and she's been in a bunch of three-ways. And now she's fucked on-camera!

1-800 TEEN LUST
8 3 3 6 5 8 7
A075
$1.98 - $3.98 PER MIN PLUS SMALL $2.98 CONNECT FEE / CREDIT CARD, CHECK BY PHONE. ALL GIRLS ARE 18+ ADULTS ONLY
16218

THE ONE AND ONLY!
1-800 JACK OFF
5 2 2 5 6 3 3
CUM ALLLL OVER MY FACE BABY!
LIVE SEX 24 HOURS
1-888 JACK-OFF
5 2 2 5 6 3 3
R U KINKY?
A076
Most major credit cards accepted & check by phone: $1.98 to $3.98 per/min. plus a small $2.98 connection fee.
16228

STATEMENT OF OWNERSHIP, MANAGEMENT, AND CIRCULATION
(Required by 39 USC 3685)

1. Publication Title: *Voluptuous*
2. Publication Number: 1087-7657
3. Filing Date: September 6, 2019
4. Issue Frequency: Bimonthly
5. Number of Issues Published Annually: 6
6. Annual Subscription Price: $69.95
7. Complete Mailing Address of Known Office of Publication: 5001 S.W. 74 Court, Suite 200, Miami, Florida 33155-4453. Contact: Michael Federici. Telephone: (305) 662-5959
8. Complete Mailing Address of Headquarters or General Business Office of Publisher: Same
9. Full Names and Complete Mailing Addresses of Publisher, Editor and Managing Editor. Publisher: The SCORE Group, 5001 S.W. 74 Court, Suite 200, Miami, Florida 33155-4453. Editor: Dave Rosenbaum, 5001 S.W. 74 Court, Suite 200, Miami, Florida 33155-4453. Managing Editor: Michael Federici, 5001 S.W. 74 Court, Suite 200, Miami, Florida 33155-4453.
10. Owner: Quad Int'l., Incorporated, dba The SCORE Group, 5001 S.W. 74 Court, Suite 200, Miami, Florida 33155-4453. John Fox, 5001 S.W. 74 Court, Suite 200, Miami, Florida 33155-4453. Harvey Weinstein, 5001 S.W. 74 Court, Suite 200, Miami, Florida 33155-4453.
11. Known Bondholders, Mortgagees and Other Security Holders Owning or Holding 1% or More of Total Amount of Bonds, Mortgages, or Other Securities: None.
12. Tax Status (for completion by nonprofit organizations authorized to mail at nonprofit rates)
13. Publication Title: *Voluptuous*
14. Issue Date For Circulation Data: May 28, 2019
15. Extent and Nature of Circulation. Average No. Copies Each Issue During Preceding 12 Months; Actual No. Copies of Single Issue Published Nearest to Filing Date. A. Total No. Copies (net press run): 19,655; 18,474. B. Paid Circulation: (1) Mailed Outside-County Paid Subscriptions Stated on PS Form 3541: 1,068; 940. (2) Mailed In-County Paid Subscriptions Stated on PS Form 3541: 0; 0. (3) Paid Distribution Outside the Mails Including Sales Through Dealers and Carriers, Street Vendors, Counter Sales, and Other Paid Distribution Outside USPS: 7,757; 6,811. (4) Paid Distribution by Other Classes of Mail Through the USPS: 294; 361. C. Total Paid Distribution: 9,119 8,112. D. Free or Nominal Rate Distribution: (1) Free or Nominal Rate Outside-County Copies Included on PS Form 3541: 39; 39. (2) Free or Nominal Rate In-County Copies Included on PS Form 3541: 0; 0. (3) Free or Nominal Rate Copies Mailed at Other Classes Through the USPS: 0; 0. (4) Free or Nominal Rate Distribution Outside the Mail: 0; 0. E. Total Free or Nominal Rate Distribution: 39; 39. F. Total Distribution: 9,158; 8,151. G. Copies not Distributed: 10,496; 10,323. H. Total: 19,654; 18,474. I. Percentage Paid: 99.57%; 99.52%.
16. Paid Electronic Copies: 0
17. Publication of Statement of Ownership will be printed in the Vol.27 No.02 issue of this publication.
18. Signature and Title of Editor, Publisher, Business Manager or Owner: Michael Federici, Managing Editor. Date: September 6, 2019

Continued from page 18

lae. I want to lick both of their pussies for about 10 hours straight. I love how Sophie shows her gorgeous asshole at the end of the video. Exquisite!–BBW Lover, via email

CASTING THE NEXT ON-LOCATION BIG-TIT DVD

Dear *Voluptuous*,

Your "On Location" videos are the best! When and where will be your next on-location shoot (and, most importantly, who are you bringing along)?

Judging from your last few tropical features, you usually bring along four to eight models, including a few who were part of a previous "On Location," and a couple of new ones. I would like to see models like Alexya, Codi, Sha and the Star sisters return. Among the newbies I would love to see included are Cheryl Blossom, Annabelle Rogers, Lissa Hope, Talia Amanda, Dina Sahari and Sigal Acon. I hope you let us know soon. –Steve, via email

Dear Steve: We'll let you know when we know. Right now, we are making plans for a new "On Location" project at some point in 2020, but who we include is still undecided. You did, however, mention some names that are on our list.

Two candidates for our next on-location shoot: Sigal, with downtown Miami, Florida, in the background, and Talia Amanda, whose tits are much better than her poker hand.

Readers, give us a helping hand: Who would you like to see in our next on-location shoot in the tropics? What kind of scenes and action do you want to see? We have the ability to make your fantasies happen.

16220

XL GIRL OF THE MONTH

Vmag™ DEBUT

SOFIA DELUXE

THE MOUNTAINS OF COLOMBIA ARE ALIVE WITH HER BIG TITS!

Why Colombia Must Be At The Top Of Your List of Vacation Destinations, Part Infinity. Seriously, has there ever been a country that has risen so quickly from non-player in the big-tit game to No. 1 Producer of Stacked Naturals? Sofia is the fifth Colombian bra buster to come along in the last three issues, following Sofia Santana and Aly Guzman last issue and Ana Montes and Isa Gomez the issue before that. Is every girl in Colombia walking around with huge tits?

Sofia is a webcam girl, so showing off her voluptuous body and playing with herself on-camera is not new to her. But being featured in an international men's magazine is new. "I was the girl with the largest breasts when I was growing up and I still am the girl with the biggest breasts where I live," she said. "I like to attract attention with my breasts. I enjoy it. It makes me feel good, so I wear low-cut blouses to show my cleavage. I am very proud of my boobs."

BARE FACTS

Sofia Deluxe

Birthday: Dec. 20, 1995 **Age:** 24
Height: 5′5″ **Weight:** 186 lbs.
Bra: 38DDD **Measures:** 44-34-40
Movies: *Ready For Stuffing 4* (X-Rated. Available on page 99). A matching video of this pictorial is included with this issue. See page three for your code.

A friend told Sofia about us. Thanks, friend! She lives in Manizales, a mountainous, coffee-growing region of western Colombia. She has very pleasurable hills, and we don't need a shot of caffeine to get our hearts racing when we see her. She enjoys soccer, traveling, nature, reading, music and dancing. She sings. "I masturbate constantly," she said. "I like getting fucked on all fours." Can you picture that?

MARINA GREY

SHE'S A VERY SPECIAL GIRL WITH VERY SPECIAL TITS.

"I wear sexy clothes so that people can see my beautiful breasts," Marina said. "I get a lot of attention. I see no reason to hide my body." We see no reason, either, which is why we're featuring her for the third time. Marina is a true girl-next-door. She's from Belarus (she lives in Russia) and couldn't be less full of herself. She was genuinely surprised that we wanted to know about her hobbies, interests and what she likes. "I don't think of myself as special."

BARE FACTS

Marina Grey

Birthday: March 20, 1982 **Age:** 38
Height: 5′7″ **Weight:** 172 lbs.
Bra Size: 36G **Measures:** 42-30-36
Previous appearances: Hol. ′18 (XXX), Sept. ′18 **Movies:** *Voluptuous Xtra 19* (XXX-Rated); *All Stacked, All Natural 8* (X-Rated). Available on page 99. A matching video of this pictorial is included with this issue.

"I like to meet new people," Marina said. "I like to go on all kinds of dates and do interesting things. That's why I decided to model, because it was a different experience. Making sex videos was a very different thing for me to do. I am glad I did it."

AMORA LEE

CURVES THAT GO ON FOREVER... 2018'S TOP NEWCOMER HAS 'EM!

"I never used to dress to show off my breasts," said Amora Lee, one of the stars of the new movie *Best of the Decade 2010-2019*. "I would always try to hide them. Every once in a while, I would wear a shape-fitting dress that showed off my entire body. But now that I've been in *Voluptuous* and I've seen how many men appreciate my body, I've been dressing in a much-sexier manner. Being in *Voluptuous* has changed everything for me, how I think about myself."

Amora is the girl from Florida's Gulf Coast who had never been tit-fucked, never been admired for her considerable chestal assets, was even considering having a breast reduction, until a friend pointed her in our direction. That friend is a hero of big-boob lovers all over the world (and lovers of beautiful women with hairy pussies). "I feel like a turtle who's come out of her shell," Amora said.

BARE FACTS

Amora Lee

Birthday: March 1, 1985
Age: 35 **Height:** 5′6″
Weight: 172 lbs. **Bra:** 36K
Measurements: 48-30-36
Previous appearances: Vol. 26 No. 2, Dec. ′18, July ′18 **Movies:** *Best of the Decade 2010-′19, Big Fat Tits 4, Big Tits, Hairy Snatch, Bounce Baby Bounce* and *All Stacked, All Natural 8* (X-Rated. Available on page 99). A matching video of this pictorial is included with this issue. See page 3.

"I love shopping and making wigs and listening to audio books," Amora said. She works in a nursing home, so you know she's kind-hearted. Before she came to *Voluptuous*, Amora "felt like I was missing out on life because I have big boobs but didn't want them, but I've been blessed by god to have them, and you know what they say: If it's not broken, don't fix it. And I'm not broken. Becoming a model has made me more comfortable in my own skin."

$4.99 per/min. Premium and access fees may apply. Adults 18+.
R U READY 2 PLAY WITH THIS ASS?
LIVE! 1 ON 1
1-800 BUTT SEX 2888739
A078
16230

CUM SUCKING SLUTS!
ONLY 65¢ PER MIN
LIVE, NASTY, 1-ON-1
ONLY .95¢ PER MIN
LIVE CUM SUCKING GROUP ACTION!
ONLY .65¢ PER MIN
1-800-669-0000
+ SMALL $2.95 CONNECT FEE / ADULTS 18+ ONLY / CREDIT CARD A017

JIZZ ALL OVER MY FACE!
ONLY 89¢ PER MIN
LIVE! 1 on 1
1-800-TO-WHORE 8694673
Adults 18+ only
+ Small $3.89 connect fee. Credit card, Check by Phone A033

ONLY 89¢ PER MIN
"the original"
1-800-TO-WHORE 8694673
LIVE!
FILL BOTH HOLES!
SUCK THAT COCK GIRL!
A079
All girls depicted at least 18 yrs of age. Must be over 18 to call. All major Credit Cards accepted.
16216

V-SPOT

Continued from page 36

Diana. We'll let one of our model scouts, Jay, the guy who discovered her, tell you the story.

"I have worked for The SCORE Group for over a year. I've helped bring in some top-name talent, and I'm proud that the girls have the popularity that I'd hoped they would have. In my efforts, I have always used the Internet, looking at job sites and various social media platforms to find the next *SCORE*, V-Girl or *XL* Girl. For a man, it's not always easy, but I make it work.

"A few weeks ago, I went with some of my friends to a popular Japanese restaurant when I noticed the very busty hostess greeting patrons. While I was eating my crab rolls and steamed dumplings, I couldn't help but be fixated on how massive her breasts were and how genuinely adorable she was. I thought she'd be perfect for *XL Girls*.

"On my way out, I politely introduced myself. Her name was Diana, and I mentioned that I'm a talent scout for a modeling website. I gave Diana my number and told her to get in touch with me in case she was interested. The next morning, she texted me and inquired about the modeling gig. I was very up-front with her and told her it was for an adult website. After showing her the website, Diana gave me an enthusiastic 'Yes!'

"I sent Diana's photos to the editors at The SCORE Group. Usually, I have to wait a few days to get approval for a girl to shoot. However, in this instance, it was an instant, "Yes!" This had never happened with the girls I've sent them.

"The following Tuesday, Diana was shooting with The SCORE Group… within a week of me meeting her at the Japanese restaurant. I followed up with her after her shoot and she said she was thrilled to be an *XL* Girl and was very thankful for the opportunity. She wants to continue shooting with The SCORE Group, and believe me when I say I'm very happy she does."

We're very happy, too. Diana shot her first solo pictorials and videos for us on November 19 of last year. Fifteen days later, she was fucking on-camera for the first time.

Welcome, Diana! Readers, she'll make her *Voluptuous* debut next issue (Vol. 27 No. 3).

1-800-WET-FUCK
9 3 8 3 8 2 5
1-800 WET CUNT
9 3 8
2 8 6 8
1-800 WET TITS
9 3 8
8 4 8 7
A009
PRICES RANGE FROM $1.99-$5.99 PER MINUTE. ALL CREDIT / DEBIT CARDS ACCEPTED OR CHECK BY PHONE. ALL MODELS 18+.
HD VOICE
16222

HORNY HOUSEWIVES READY 2 FUCK!
HD VOICE
1 800 WET WIFE
9 3 8 9 4 3 3
CUCKOLD SLUTS!
EASY MILFS!
CHEATING WIVES!
C'mon, sexy baby... Gimme that HARD COCK! My hubby doesn't please me anymore and I need to CUM! Plz unzip those jeans and CALL NOW! I'll beg you for it!
A074
PRICES RANGE FROM $1.99-$5.99 PER MIN. ALL CREDIT CARDS AND DEBIT CARDS ACCEPTED. ALL MODELS 18+
16224

CODI VORE

2018'S MODEL OF THE YEAR IN HER FIRST GIRL-BOY-BOY FUCK.

It's not every day that you're driving along with your best buddy and see a big-titted babe wearing a tight top and short shorts hitchhiking on the side of the road. But there she is with her thumb out, and there's no way you're not pulling over. "Do you think you guys could give me a ride?" Codi says. *Think?* There's no thinking happening here. Just action. "Hop in," you say, but before she does, she reaches through the window and grabs your crotch.

"Do you think I can hop in the back?" she asks. And you say, "That's not all you can do." Damn right. She gets in the back seat and takes her tits out. "Those are some of the biggest tits I've ever seen," you say as you reach back to grab a feel. "Let's go back to your place and have some fun," Codi coos.

BARE FACTS

Codi Vore

Birthday: Feb. 18, 1995 **Age:** 25 **Height:** 5′2″
Weight: 138 lbs. **Measurements:** 40-28-38
Previous appearances: Vol. 26 Nos. 1, 2 & 5 (XXX), Jan. ′19, Nov. ′18
Movies: *Best of the Decade 2010-′19, Big Tits, Hairy Snatch* and *Codi Vore XXX* (XXX-Rated); *Bounce Baby Bounce 2* and *On Location North Coast* (X-Rated). Available on page 99. A matching video of this pictorial is included with this issue. See page three for your exclusive code.

"You can't just expect everything to be authentic on-camera," Codi said, "but the more authentic, the more fun it is, so I want it to be as authentic as possible. I'm really lucky that I get to have sex with such sexy people because it makes it really easy to be authentic when the people are so kind and respectful and hot as hell." Those cum shots dousing Codi's big tits? 100% authentic!

MOVIE CLUB

SPEND MORE THAN $100 AND GET 25% OFF YOUR ORDER*

*DVDs and Blu-rays only.
Offer expires July 7, 2020

NEW

BEST OF THE DECADE 2010-'19

A spectacular decade deserves a spectacular movie, and this is it! Ten years of our greatest huge-titted girls in solo and hardcore action. Slim 'n' stacked, naturally stacked and busty plumpers. They're all here: all of the *Voluptuous* and *SCORE* Newcomers of the Year. All of the girls who made the decade unforgettable for big-boob lovers. This incredible, once-in-a-lifetime edition is the ultimate desert-island flick. Every girl is on the A-list of big-tit superstardom. An amazing collection featuring remastered and brand-new scenes.
480 Min. XXX-Rated (DVD only)

BEST SELLERS — TOP 3 MOVIES OF THE MONTH

BIG FAT TITS 4

Loaded with many of 2019's best newcomers, including Cheryl Blossom, Dina Sahari, Lissa Hope, Annabelle Rogers, Maria Body, Sigal Acon, Kim Velez, Anna Blaze, Talia Amanda, Ana Montes and Jenni Noble. Plus Amora Lee, Alexsis Faye and Hitomi.
287 Min. X-Rated (DVD only)

READY FOR STUFFING 4

30 of the sexiest big girls of today, many of whom have gotten naked on-camera only for us, in scenes never before seen on any DVD. Huge, pillowy, naturals. Plush thighs. Soft bellies. Big, round asses. And plump pussies that they love to fill with fingers and toys.
407 Min. X-Rated (DVD only)

THE NEW NATURALS

Maria Body leads an amazing cast of new, great naturals. Plus Erin Star, Cheryl Blossom, Annabelle Rogers, Amie Taylor, Diana Frost, Eva Berg, Alice 85JJ, Helen Star, Isa Gomez, Ellis Rose, Sofia Damon, Kim Velez, Mahogany Masters and Agnes Poulin.
283 Min. X-Rated (Blu-ray or DVD)

ERIN STAR

In her first exclusive video, our new Model of the Year shows us her workout and stretching routine, gets her voluptuous body wet and soapy and puts on a slo-mo boob show that has to be seen to be believed. Plus, a bonus in-bed interview with her stacked sister, Helen.
109 Min. X-Rated (DVD only)

BOUNCE BABY BOUNCE 2

These girls can't help but bounce when they walk. Their natural tits are so huge! Codi Vore, Milly Marks, Erin Star, Amora Lee, Helen Star and Alice Wayne bounce like crazy and put on an in-your-face tit show to remember.
134 Min. X-Rated (Blu-ray or DVD)

CODI VORE XXX

In her first XXX DVD, Codi shows off her tit-fucking skills on a lucky guy. She sucks and fucks a real cock in one of the hottest first-time scenes you'll ever see, then she does it again and gets her ass reamed! In the grand finale, Codi and Luna Bunny team up on a stud. **195 Mins. XXX-Rated (Blu-ray or DVD)**

U.S. and Canada: Call 1-800-421-0760

BIG FAT TITS 3

Big, fat, all-natural tits in your face! Stars Colombian sexpots Shara Lopez and Katy Shavon, sisters Erin and Helen Star, Lara Jones and Alexsis Faye playing with their racks. Plus Tiggle Bitties, Maserati, P-Chan, Codi Vore, Natasha Sweet and more.
236 Min. X-Rated (Blu-ray or DVD)

ON LOCATION NORTH COAST

Shot in the Dominican Republic. Codi Vore, Erin Star, Demmy Blaze, Helen Star, Kitty Cute, Daria, Alexya and Sha Rizel in the wildest tit-to-tit action ever. Wall-to-wall group action and loaded with slow-motion bouncing tits, oiled-up hooters, bikinis and more. An worldwide best-seller.
127 Min. X-Rated (Blu-ray or DVD)

ALL STACKED, ALL NATURAL 8

Three discs, 24 girls. Loaded with newcomers, including Cheryl Blossom in her first DVD, Annabelle Rogers, Diana Frost, Amie Taylor, Amora Lee, Rachael C., Shanie Gaviria, Luna Bunny, Lexi Slade and more. The natural lover's choice.
424 Min. X-Rated (Blu-ray or DVD)

VOLUPTUOUS XTRA 19

Our longest-running XXX series. Natural superstar Milly Marks gets DP'd for the first time, you won't believe how hot this scene is. Plus, Natasha Sweet, Marina Grey and 15 of the bustiest babes in the hottest hardcore action, shot with the in-your-face boob angles you demand.
413 Min. XXX-Rated (DVD only)

VANESSA Y.

Includes a girl-girl with the great Joana Bliss and a simulated sex scene that's so hot, you'll think she's sucking and fucking a real cock. Plus, a bikini show, a bra show, lots of views of her hairy pussy and a 12-minute scene of her swaying tits, close-up! The Vanessa Y. movie you demanded!
122 Min. X-Rated (DVD only)

LIZA BIGGS

The former chef with JJJ-cups in her first exclusive DVD. Packed with three XXX scenes plus solo, including one in which she gets doused in cum and another in which she gets fucked on a sex swing. Plus, a dressing-room interview with bosom buddy Jenna Valentine.
110 Min. XXX-Rated (DVD only)

Naturally stacked babes in solo & XXX action

BARBARA ANGEL

You'd never expect her to spread her pussy and suck and fuck on-camera, but this I-cup girl-next-door has a naughty side and does it all in her only exclusive movie. Loaded with in-your-face tit action and a wild scene in which she tries out The Sex Sofa.
119 Min. XXX-Rated (DVD only)

MICKY BELLS

The Queen of Cleavage has the DVD she deserves, nearly two hours of her greatest scenes with the in-your-face tit action and pussy play she's famous for. Includes a pregnancy scene and a red-hot, tit-to-tit scene with super-stacked natural Natalie Fiore.
137 Min. X-Rated (DVD only)

INTRODUCING MILLY MARKS

This horny girl-next-door has won Newcomer of the Year and risen to stardom. In this movie, see her first on-camera boy-girl scenes. Magnificent Milly busts out of tight tops, bounces her tits, oils and toys her sweet pussy.
109 Min. XXX-Rated (Blu-ray or DVD)

BUSTY ANAL SLUTS 4

For most of you, the highlight of this movie will be seeing Milly Marks, just 20 years old at the time it was filmed, in her anal cherry-popper, sucking and fucking a huge cock. Plus, V-Girls Cat Bangles, May West, Roxi Red in ass-fucking action and a whole lot more.
218 Min. XXX-Rated (DVD only)

BUSTY BROWN SUGAR 2

What may be the bustiest XXX movie ever. Rachel Raxxx, Ms. Yummy, who has a huge ass, too, Roxi Red, Liza Biggs, Marie Leone, Layla Monroe, Camille Morgan in a BBG, Nadia Vixen, Cat Bangles and Danni Lynne. Red-hot!
189 Min. XXX-Rated (DVD only)

BIG FAT TITS 2

16 girls with the biggest natural tits in the world. Micky Bells' pregnant tits are huge. The rest of the girls, including Paige Turner, Amaya May and Lila Payne, haven't found a bra that fits since they were teens. Filmed to provide the boob angles you love.
252 Min. X-Rated (Blu-ray or DVD)

All discs are Region-Free

MOVIE CLUB

Don't wait! Call now. Our friendly, onsite operators are standing by to help you.

FULL FIGURED FOXES 4

33 plush babes are in the fourth edition of this best-selling series. Packed with favorites and new discoveries, including JJ-cup Rachel Raxxx, and girls you won't see anywhere else. Features Lavina Dream, Roxee Robinson and many more in solo action.
467 Min. X-Rated (Blu-ray or DVD)

BEST OF VOLUPTUOUS XTRA

Over seven hours of the greatest hardcore V-Girls ever. Features Renee Ross, Alana Lace, Beverly Paige, Felicia Clover, Liza Biggs, Maggie Green, Cameron Skye, Cat Bangles, Elle Flynn, Melonie Max, Shyla Shy, Sabina Leigh, Sirale and more.
480 Min. XXX-Rated (Blu-ray or DVD)

PREGGOS & MILKERS 2

The six glowing naturals in this movie have hormones that are ramped up to levels they had never experienced, and they're eager to share their bodies with you, the men who adore them. Features an entire disc devoted to Natalie Fiore at seven-months.
263 Min. XXX-Rated (Blu-ray or DVD)

STACKED & PACKED 6

How many different ways can huge boobs be massaged, rubbed and squeezed? How many ways can nipples be pinched, licked, tugged and pulled? You're about to find out as six top V-Girls strip off, lube-up and get off with big fuck toys.
160 Min. X-Rated (DVD only)

BLACK & STACKED XTRA 3

Carmen Hayes gets hammered with her huge tits splayed. Chaka T.'s rack looks especially good around a boner. Cassitty Harmon takes a hard fucking, then Africa joins in to make a threesome. Filled with tit-fucking and boob sucking.
152 Min. XXX-Rated (DVD only)

THE BEST OF VOLUPTUOUS

Twelve vintage V-Girls from the 1990s in one DVD. Stars Danni Ashe, Carol Brown, Dawn Phoenix, Roberta Smallwood, Sofia Capri, Bonnie Banks, Monique, Alice, Vanessa, Sarah Lee, Olga and Winona. A one-of-a-kind lineup.
270 Min. R-Rated (DVD only)

SPEND MORE THAN $100 AND GET 25% OFF!

BUSTY FUCKS

Naturally stacked bra-busters use their huge tits to get cocks off. Miranda is an Italian girl blessed with giant melons. Samantha Sanders is the proud owner of a pair of the biggest tits in England. Lilith's prime rack is grade-A. Panther and Tessa love getting dicked on-camera.
139 Min. XXX-Rated (DVD only)

ALONE WITH KELLY KAY

Young and super-stacked, in her earliest scenes, the British great shows off her all-natural tits and 42-26-36 figure. Contains nine scenes of Kelly. A true collector's item that we're making available to readers by popular demand. But it won't be in the Movie Club forever!
135 Min. X-Rated (DVD only)

CREAM MY TITS

What do you like as a topping on giant boobs before you start sucking and fucking and cumming on them? Ice cream? Cake? Whipped cream? Five cock-hungry, full-figured V-Girls are glazed, dazed and ready for a splash of your special nut sauce!
163 Min. XXX-Rated (DVD only)

TITTERS IN TOYLAND

Stars Bozena, Maria Moore, Deja, Romina Lopez, Sunshine, Samantha Kay and Scarlett Webb. They strip, work their huge tits and switch on buzzing fuck-sticks to stuff their tight, meaty pussies. Deeper and deeper they pump in uncensored private peep-shows.
161 Min. X-Rated (DVD only)

ULTIMATE ANNIE SWANSON

The legendary short 'n' stacked Annie Swanson in her first hardcore scenes. Annie gets banged by a hung stud, hooks up with Ana for a nasty girl-girl and joins Nurse Lilith for a wild three-way with a hung stud on a hospital bed.
109 Min. XXX-Rated (DVD only)

VOLUPTUOUS NATURALS

Features Sunshine, Annie Swanson, Brandy Talore, Cherry Brady, Paige Plenty and Jessica Pardo in red-hot in-your-face tit-play action. Loaded with closeups of breast oiling, creaming, squeezing and nipple pinching and pulling. They finger their pussies, too.
156 Min. X-Rated (DVD only)

BIG TITS, HAIRY SNATCH

Disc One features six girls–including three newcomers–in hardcore action. Disc Two has six solo girls with some of the biggest tits and hairiest cunts ever, including the great Vanessa Y. in her hottest scene ever, sucking and fucking a realistic toy. **236 Min. XXX-Rated (DVD only)**

BUSTY SISTAS

Black chicks have the booty, but these girls prove they have the boobs, too. Five super-stacked caramel cuties, all of them with over-the-top sex drives, take on the biggest cocks in the world. Stars teen Rachel Raxxx, Maserati, Roxi Red, Cat Bangles and Liza Biggs. All-natural! **115 Min. XXX-Rated (DVD only)**

YOUNG 'N' STACKED

There's nothing like a young girl with big, firm, natural tits. The 12 girls in this new release have 'em, and they're putting on a show for you. Stars 18-year-old Lucy Laistner in her first scene plus Cheryl Blossom, Maria Body, Nyx Monroe, Sofia Santana, Sigal Acon and many more. **217 Min. X-Rated (DVD only)**

- **Orders ship in discreet packaging with tracking.**
- **We ship to P.O. Boxes. Delivery is guaranteed.**
- **Our mailing list is never shared.**
- **Your personal information is 100% secure.**

Approximate Currency Conversion Rates			
$19.95	C$25.95	£15.95	€17.95
$29.95	C$38.95	£23.95	€25.95
$34.95	C$45.95	£27.95	€30.95
$39.95	C$51.95	£30.95	€34.95
$44.95	C$58.95	£34.95	€38.95
$49.95	C$64.95	£38.95	€43.95
$59.95	C$78.95	£46.95	€52.95

FAST & SECURE movie streaming

Cheaper *No shipping costs!*
Quicker *Instant access!*
Better *Highest resolutions!*

INTERNET ORDERS eboobstore.com U.S. & CANADA 1-800-421-0760 INTERNATIONAL +1-305-662-5959
FAX 305-662-5952 WE SHIP IN 24 HOURS! PLEASE REMEMBER TO INCLUDE S&H

Mail to: The SCORE Group, Dept. VO2702, P.O. Box 558150, Miami, FL 33255-8150 USA

- ❑ *BEST OF THE DECADE 2010-2019* (DVD) PIX1153D $49.95
- ❑ *BIG FAT TITS 4* (DVD) VD492D $39.95
- ❑ *READY FOR STUFFING 4* (DVD) VD495D $39.95
- ❑ *THE NEW NATURALS* (DVD) VD477D $39.95 ..... ❑ (BLU-RAY) VD477B $44.95
- ❑ *ERIN STAR* (DVD) VD481D $29.95
- ❑ *BOUNCE BABY BOUNCE 2* (DVD) VD472D $39.95 ..... ❑ (BLU-RAY) VD472B $44.95
- ❑ *CODI VORE XXX* (DVD) PIX1054D $39.95 ..... ❑ (BLU-RAY) PIX1054B $44.95
- ❑ *BIG FAT TITS 3* (DVD) VD364D $39.95 ..... ❑ (BLU-RAY) VD364B $44.95
- ❑ *ON LOCATION NORTH COAST* (DVD) VD410D $39.95 ..... ❑ (BLU-RAY) VD410B $44.95
- ❑ *ALL STACKED, ALL NATURAL 8* (DVD) VD455D $39.95 ..... ❑ (BLU-RAY) VD455B $44.95
- ❑ *VOLUPTUOUS XTRA 19* (DVD) PIX979D $39.95
- ❑ *VANESSA Y* (DVD) VD411D $19.95
- ❑ *LIZA BIGGS* (DVD) PIX1001D $19.95
- ❑ *BARBARA ANGEL* (DVD) PIX897D $19.95
- ❑ *MICKY BELLS* (DVD) VD409D $19.95
- ❑ *INTRODUCING MILLY MARKS* (DVD) PIX841D $19.95 ..... ❑ (BLU-RAY) PIX841B $24.95
- ❑ *BUSTY ANAL SLUTS 4* (DVD) PIX872D $39.95
- ❑ *BUSTY BROWN SUGAR 2* (DVD) PIX813D $39.95
- ❑ *BIG FAT TITS 2* (DVD) VD335D $39.95 ..... ❑ (BLU-RAY) VD335B $44.95
- ❑ *FULL FIGURED FOXES 4* (DVD) VD334D $39.95 ..... ❑ (BLU-RAY) VD334B $44.95
- ❑ *BEST OF VOLUPTUOUS XTRA* (DVD) PIX789D $39.95 ..... ❑ (BLU-RAY) PIX789B $44.95
- ❑ *PREGGOS & MILKERS 2* (DVD) PIX728D $39.95 ..... ❑ (BLU-RAY) PIX728B $44.95
- ❑ *STACKED & PACKED 6* (DVD) VD131D $29.95
- ❑ *BLACK & STACKED XTRA 3* (DVD) PIX194D $19.95
- ❑ *THE BEST OF VOLUPTUOUS* (DVD) VD68D $19.95
- ❑ *BUSTY FUCKS* (DVD) PIX268D $19.95
- ❑ *ALONE WITH KELLY KAY* (DVD) VD153D $19.95
- ❑ *CREAM MY TITS* (DVD) PIX262D $29.95
- ❑ *TITTERS IN TOYLAND* (DVD) VD148D $19.95
- ❑ *ULTIMATE ANNIE SWANSON* (DVD) PIX257D $19.95
- ❑ *VOLUPTUOUS NATURALS* (DVD) VD144D $29.95
- ❑ *BIG TITS, HAIRY SNATCH* (DVD) PIX1135D $39.95
- ❑ *BUSTY SISTAS* (DVD) PIX1134D $19.95
- ❑ *YOUNG 'N' STACKED* (DVD) VD500D $39.95

☐ **I'M SPENDING MORE THAN $100 ON DVDS AND/OR BLU-RAYS AND GET 25% OFF MY ENTIRE ORDER**

Shipping & Handling: U.S. Priority: $4 per Movie. Minimum 2. Delivery within 2-3 days. Overnight: $52 for up to 10 Movies. Delivery next business day. International First Class: C$26/£22/€25 for 1 to 5 Movies. C$40/£34/€39 for 6 to 7 Movies. Delivery within 10-14 days. International Priority: C$41 for 1 to 2 Movies. C$64 for 3 to 10 Movies. Delivery within 5-7 business days. FedEx International: £51/€58 for 1 to 10 Movies. Delivery in 3-5 business days. ☐ Subscribers get a 15% discount on movie purchases; this will upgrade to 25% off if you spend more than $100 on DVDs and/or Blu-rays. Offers cannot be combined. Customer ID# _____ Only U.S. subscribers get free shipping on video orders. We accept payment in cash (£, €, C$ or US $ banknotes), American Express Travelers checks denominated in US funds or checks from a Canadian bank denominated in US $ (Canada Only.) No Coins. **Sorry, no International personal checks.** Make check/money order payable to The SCORE Group. Florida residents add 7% sales tax. Credit card transactions are billed in $ at current exchange rate. You must provide credit card and mailing addresses if the two are different. U.S. orders ship via Priority mail or FedEx. Rush delivery available: call for details. Video sales are final. Damaged discs will only be replaced with another of the same title if reported within 30 days of receipt. The SCORE Group cannot be held responsible for Customs seizures. By ordering, you certify that you are at least 18 years old.

Payment: ☐ Cash ☐ Check ☐ Money/Postal Order ☐ MasterCard/Access/Eurocard/Cirrus ☐ VISA/Plus ☐ AmEx ☐ Discover/Novus ☐ Maestro ☐ JCB ☐ Diners Club ☐ Union Pay

Name_____ Age_____ Card #_____ Exp._____

Security code required (last 3 digits above signature)_____ American Express (4 digits above card #)_____

Address_____ City_____ State/Country_____ Zip/Post Code_____

Phone/Email Required_____ Signature Required_____ VO2702

COUPON EXPIRES JULY 7, 2020

INSIDE THIS ISSUE OF V-MAG™

THE WINNERS REVEALED!

THE SCORE GROUP®

STACY VANDENBERG
Newcomer of the Year

DARIA & DEMMY BLAZE BUSTY & WET

MARINA GREY 36G

SOFIA DELUXE 38DDD

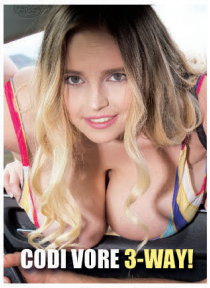
CODI VORE 3-WAY!

AMORA LEE 36K

NYX MONROE 32DDD

CHRISTY 34DDD

ERIN STAR
Model of the Year

LOADED WITH EXTRAS. AN IMMERSIVE EXPERIENCE

10 BONUS VIDEOS OF THE GIRLS IN THIS ISSUE | **FREE FULLY PORTABLE DIGITAL MAGAZINE** | **NO GIMMICKS NO UPSELLS**